

Attachment D2

View Impact Assessment (Rev F)

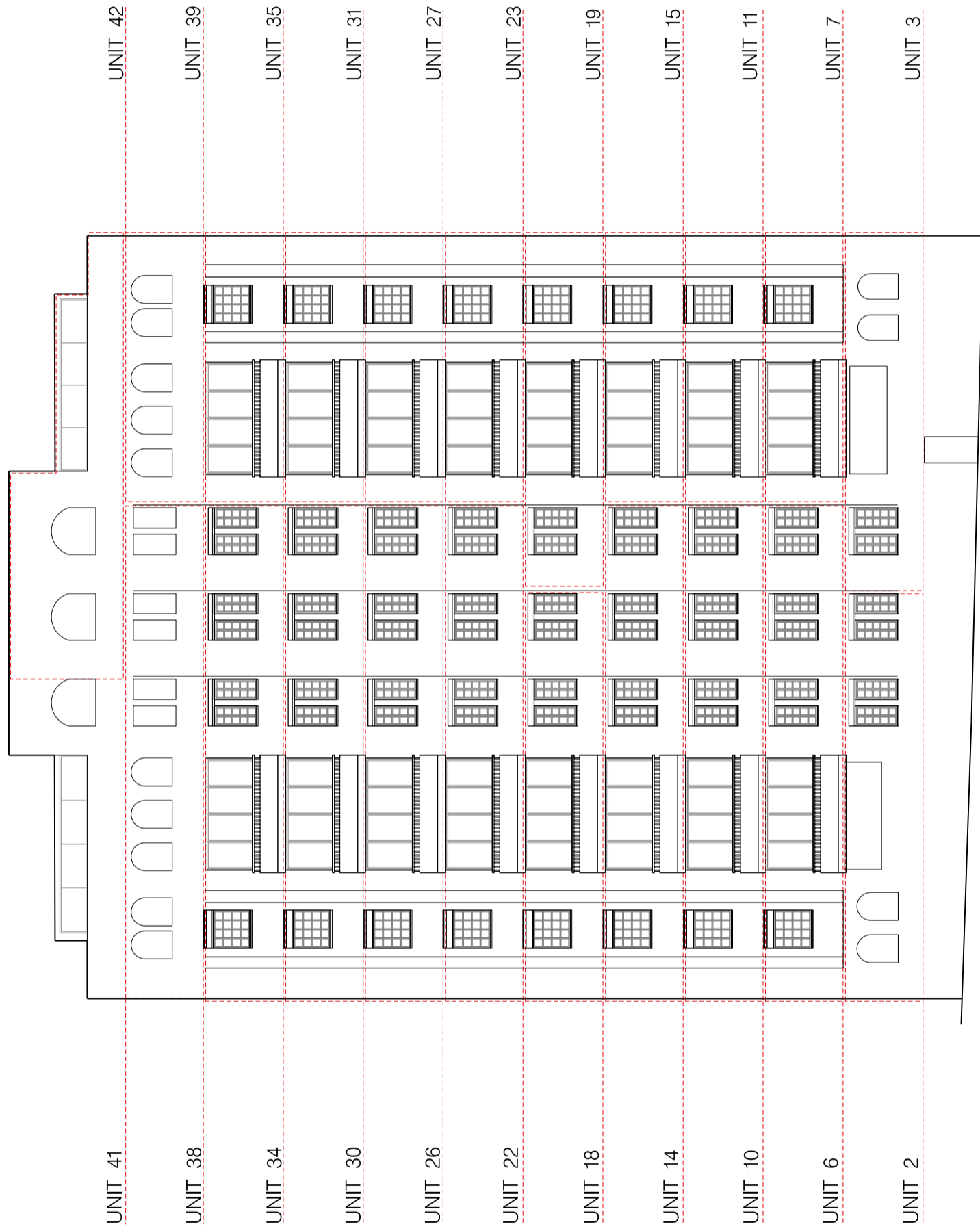

NOTE: DENOTES UNITS ON NORTHERN FACADE OF
 BYRON HALL FACING SUBJECT SITE

DAVID MITCHELL
 ARCHITECTS
 tel: 8879 6880
 e: mail@mitchellarchitects.com.au
 web: www.mitchellarchitects.com.au
 NSW architects reg no. - 9017

project:
 95 MACLEAY ST,
 POTTS POINT

job no.
 3186

client
 TEMET PTY LTD

drawing no.
 DA 3000
 drawing issue:
 D

scale:
 NTS

VIEW LOSS -
 BYRON HALL - KEY
 date:
 05.10.23



KEY

- PROPOSED BUILDING OUTLINE
- PREVIOUS ISSUE (dated 27.07.23) BUILDING OUTLINE

DAVID MITCHELL ARCHITECTS
 tel: 8879 6880
 e: mail@mitchellarchitects.com.au
 web: www.mitchellarchitects.com.au
 NSW architects reg no. - 9017

project: 95 MACLEAY ST,
POTTS POINT

client:
TEMET PTY LTD

job no.
3186

drawing no. DA 3001
 drawing issue: D
 scale: NTS
 date: 05.10.23
 drawing issue: D



KEY

- PROPOSED BUILDING OUTLINE
- PREVIOUS ISSUE (dated 27.07.23) BUILDING OUTLINE

DAVID MITCHELL ARCHITECTS
 tel: 8879 6880
 e: mail@mitchellarchitects.com.au
 web: www.mitchellarchitects.com.au
 NSW architects reg no. - 9017

project: 95 MACLEAY ST,
POTTS POINT

client: TEMET PTY LTD

job no. 3186

drawing no. DA 3011
 drawing issue: D
 scale: NTS
 date: 05.10.23



KEY

- PROPOSED BUILDING OUTLINE
- PREVIOUS ISSUE (dated 27.07.23) BUILDING OUTLINE

DAVID MITCHELL ARCHITECTS
 tel: 8879 6880
 e: mail@mitchellarchitects.com.au
 web: www.mitchellarchitects.com.au
 NSW architects reg no. - 9017

project: 95 MACLEAY ST,
POTTS POINT

client: TEMET PTY LTD

job no. 3186

drawing no. DA 3021
 drawing issue: D
 scale: NTS
 date: 05.10.23



KEY

- PROPOSED BUILDING OUTLINE
- PREVIOUS ISSUE (dated 27.07.23)
BUILDING OUTLINE

DAVID MITCHELL ARCHITECTS
tel: 8879 6880
e: mail@mitchellarchitects.com.au
web: www.mitchellarchitects.com.au
NSW architects reg no. - 9017

project:
95 MACLEAY ST,
POTTS POINT

client
TEMET PTY LTD

job no.
3186

drawing no.
**VIEW LOSS - UNIT
19 - BYRON HALL**
DA 3031
date:
05.10.23
scale:
NTS
drawing issue:
D



KEY



PROPOSED BUILDING OUTLINE
PREVIOUS ISSUE (dated 27.07.23)
BUILDING OUTLINE

DAVID MITCHELL ARCHITECTS
tel: 8879 6880
e: mail@mitchellarchitects.com.au
web: www.mitchellarchitects.com.au
NSW architects reg no. - 9017

project: 95 MACLEAY ST,
POTTS POINT

client: TEMET PTY LTD

job no. 3186

drawing no. DA 3032
drawing issue: D
drawing scale: NTS
date: 05.10.23



KEY



PROPOSED BUILDING OUTLINE

PREVIOUS ISSUE (dated 27.07.23)
BUILDING OUTLINE

DAVID MITCHELL ARCHITECTS

tel: 8879 6880
e: mail@mitchellarchitects.com.au
web: www.mitchellarchitects.com.au
NSW architects reg no. - 9017

project:
95 MACLEAY ST,
POTTS POINT

client
TEMET PTY LTD

job no.
3186

drawing no.
VIEW LOSS - UNIT
22 - BYRON HALL
DA 3041

scale:
NTS

date:
05.10.23

drawing issue:
D



KEY

- PROPOSED BUILDING OUTLINE
- PREVIOUS ISSUE (dated 27.07.23)
BUILDING OUTLINE

DAVID MITCHELL ARCHITECTS
tel: 8879 6880
e: mail@mitchellarchitects.com.au
web: www.mitchellarchitects.com.au
NSW architects reg. no. - 9017

project: 95 MACLEAY ST,
POTTS POINT

client: TEMET PTY LTD

job no. 3186

drawing no. DA 3042
drawing issue: D
drawing date: 05.10.23
scale: NTS



KEY

- PROPOSED BUILDING OUTLINE
- PREVIOUS ISSUE (dated 27.07.23) BUILDING OUTLINE

DAVID MITCHELL ARCHITECTS
 tel: 8879 6880
 e: mail@mitchellarchitects.com.au
 web: www.mitchellarchitects.com.au
 NSW architects reg no. - 9017

project: 95 MACLEAY ST,
POTTS POINT

client: TEMET PTY LTD

job no. 3186

drawing no. DA 3043
 drawing issue: D
 date: 05.10.23
 scale: NTS



KEY



PROPOSED BUILDING OUTLINE



PREVIOUS ISSUE (dated 27.07.23)
BUILDING OUTLINE

DAVID MITCHELL ARCHITECTS
tel: 8879 6880
e: mail@mitchellarchitects.com.au
web: www.mitchellarchitects.com.au
NSW architects reg. no. - 9017

project: 95 MACLEAY ST,
POTTS POINT

client:
TEMET PTY LTD

job no.
3186

drawing no. DA 3051
drawing title: VIEW LOSS - UNIT 23 - BYRON HALL
date: 05.10.23

scale:
NTS

drawing issue:
D



KEY



PROPOSED BUILDING OUTLINE
PREVIOUS ISSUE (dated 27.07.23)
BUILDING OUTLINE

DAVID MITCHELL ARCHITECTS
tel: 8879 6880
e: mail@mitchellarchitects.com.au
web: www.mitchellarchitects.com.au
NSW architects reg. no. - 9017

project: 95 MACLEAY ST,
POTTS POINT

client: TEMET PTY LTD

job no. 3186

drawing no. DA 3052
drawing issue: D
date: 05.10.23
scale: NTS



KEY

- PROPOSED BUILDING OUTLINE
- PREVIOUS ISSUE (dated 27.07.23) BUILDING OUTLINE

DAVID MITCHELL ARCHITECTS
 tel: 8879 6880
 e: mail@mitchellarchitects.com.au
 web: www.mitchellarchitects.com.au
 NSW architects reg no. - 9017

project: 95 MACLEAY ST,
POTTS POINT

client: TEMET PTY LTD

job no. 3186

drawing no. DA 3061
 drawing issue: D
 scale: NTS
 date: 05.10.23



KEY

- PROPOSED BUILDING OUTLINE
- PREVIOUS ISSUE (dated 27.07.23) BUILDING OUTLINE

DAVID MITCHELL ARCHITECTS
 tel: 8879 6880
 e: mail@mitchellarchitects.com.au
 web: www.mitchellarchitects.com.au
 NSW architects reg. no. - 9017

project: 95 MACLEAY ST,
POTTS POINT

client: TEMET PTY LTD

job no. 3186

drawing no. DA 3062
 drawing issue: D
 drawing: VIEW LOSS - UNIT 26 - BYRON HALL
 scale: NTS
 date: 05.10.23